

pPOWER - USE 2X8A module (2x4A?) for 1.0+1.8V
 Use LTC3589 for 1.5V@1.6A (DDR3- all), 2 other buck - 2 HR baanks VCC0 set at 1.5V initial (1.34V..2.789V)
 LDO - PLL - ADC, ???
 PUDC_B - 0 - enable weak pullup during config (PS)
 VCCPINT (PS) - 1.0V
 VCCPAUX (PS) - 1.8V
 VCC0_MIO0 (PS) - 1.8V
 VCC0_MIO1 (PS) - 1.8V
 VCC0_DDR (PS) - 1.5V
 VCC_PLL(PS) - 1.8V
 VCC_AUX (PL) - 1.8V
 VCC_AUX_IO_SF - not used in this package
 VCCBRAM (PL) 1.0V
 VCCBATT is required only when using bitstream encryption. If battery is not used, connect VCCBATT to either GND or VCCPAUX
 PS_MIO_VREF - 0.9V (VCCMIO12) - done
 After boot "SHUT_DOWN" will be pulled low by a resistor, so CLOCK_ALARM will be low (on) keeping input DC-DC on
 When input power is re-applied to the DC-DC (after being off) Q2 will be kept off while capacitor is charging

Copyright (c) 2016 Elphel, Inc.
 Licensed under CERN OHL v.1.1 or later, see <http://ohw.org/cernohl>
 Permission is also granted to copy, distribute and/or modify this document under the terms of the GNU Free Documentation License, Version 1.3 or any later version published by the Free Software Foundation, with no Invariant Sections, no Front-Cover Texts, and no Back-Cover Texts. A copy of the license is included in the section entitled "GNU Free Documentation License".
 SHUT_DOWN - one of the unused MIO (GPIO) pins

Model 393		Elphel, Inc		1 of 6
Camera System Board		DESIGNED BY		Andrey Filippov
NEXT ASSY		DRAWN		Andrey Filippov
USED	QTY 1	PART NO		1D20393
FILE 10393B	80393	REV B	DATE	03/05/2013
		DATE		3/8/2016 AT 10:29:06 AM

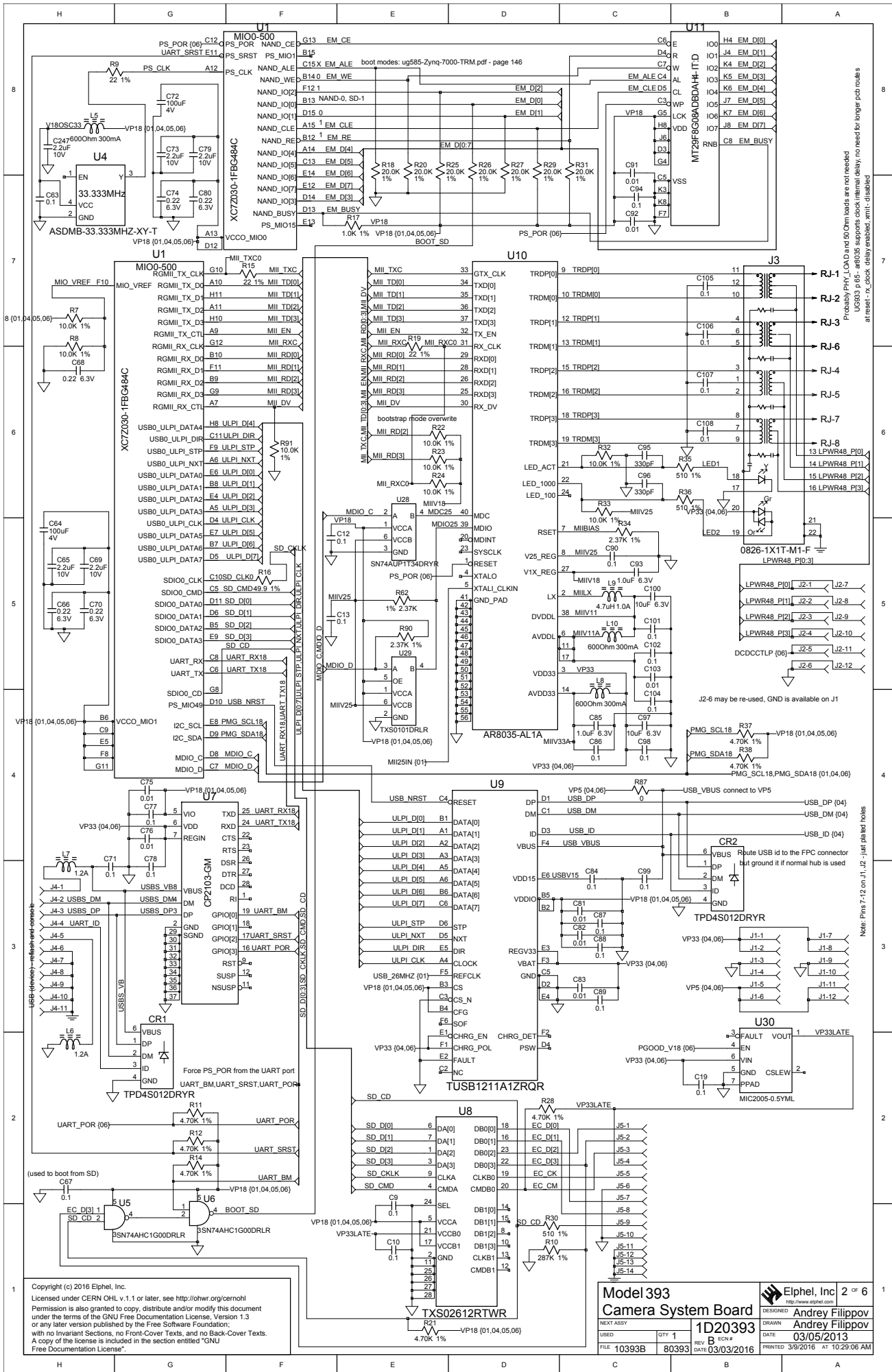

Copyright (c) 2016 Elphel, Inc.
 Licensed under CERN OHL v.1.1 or later, see <http://ohwr.org/cernohl>
 Permission is also granted to copy, distribute and/or modify this document under the terms of the GNU Free Documentation License, Version 1.3 or any later version published by the Free Software Foundation, with no Invariant Sections, no Front-Cover Texts, and no Back-Cover Texts. A copy of the license is included in the section entitled "GNU Free Documentation License".

Model 393		Elphel, Inc	
Camera System Board		DESIGNED Andrey Filippov	
NEXT ASSY	1D20393	DRAWN	Andrey Filippov
USED	QTY 1	DATE	03/05/2013
FILE 10393B	80393	REV B	PRINTED 3/8/2016 AT 10:29:06 AM

Probably PHY_LOAD and 50 Ohm loads are not needed
 UG933 p65 - ar8035 supports clock internal delay, no need for longer PCB routes
 at reset - rx_check delay enabled, emit disabled

J2-6 may be re-used, GND is available on J1
 Note: Pins 7, 12 on J1, J2 - just plated holes

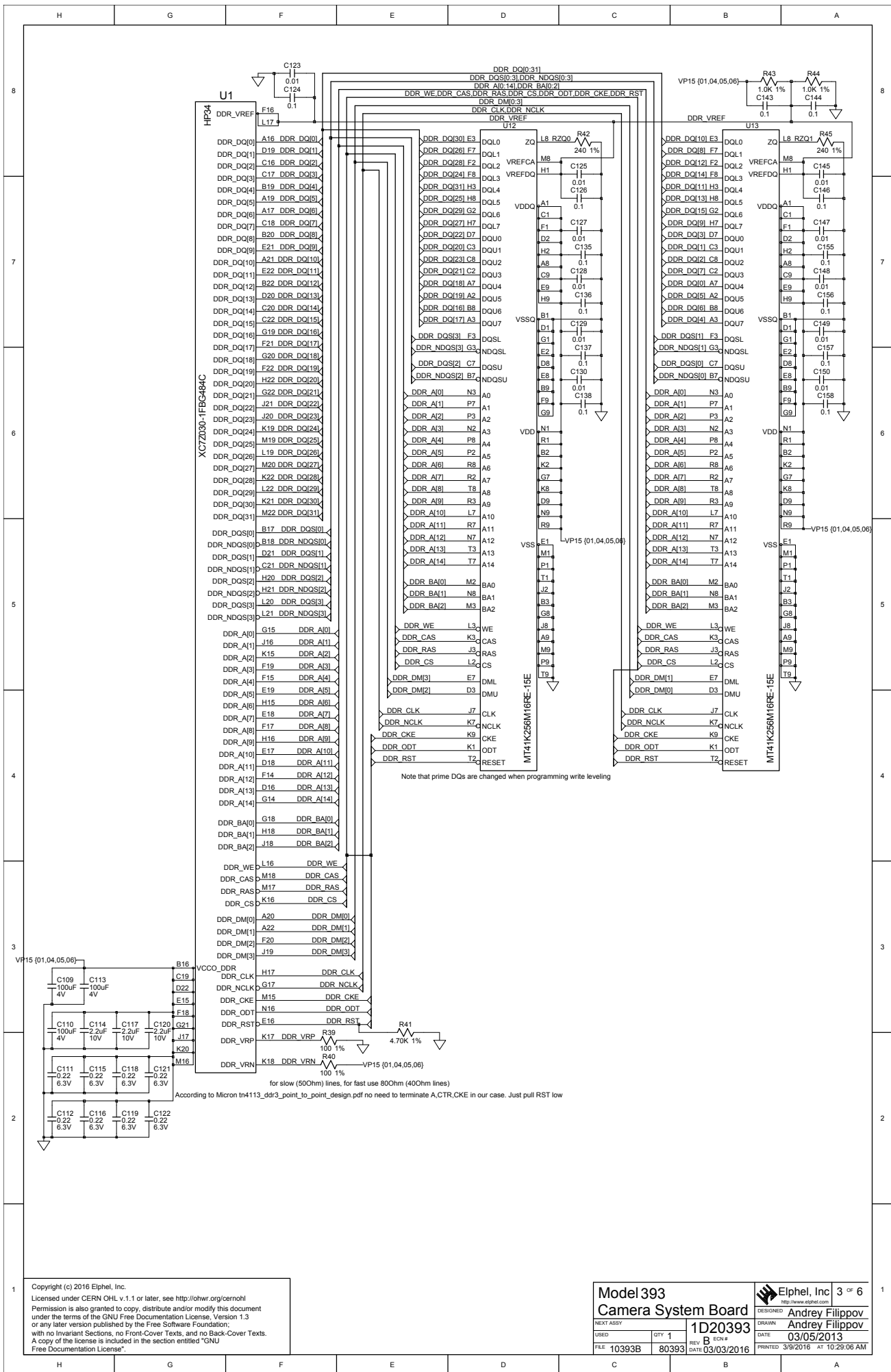

Copyright (c) 2016 Elphel, Inc.
 Licensed under CERN OHL v.1.1 or later, see <http://ohw.org/cernohl>
 Permission is also granted to copy, distribute and/or modify this document under the terms of the GNU Free Documentation License, Version 1.3 or any later version published by the Free Software Foundation, with no Invariant Sections, no Front-Cover Texts, and no Back-Cover Texts. A copy of the license is included in the section entitled "GNU Free Documentation License".

Model 393 Camera System Board		Elphel, Inc 3 of 6	
USED	QTY 1	REV B	DATE 03/05/2013
FILE 10393B	80393	REV B	DATE 03/03/2016
NEXT ASSY		1D20393	DESIGNED BY Andrew Filipov
DRAWN		DATE	03/05/2013
PRINTED		3/9/2016	AT 10:29:06 AM

Note that prime DQs are changed when programming write leveling

for slow (50Ohm) lines, for fast use 80Ohm (40Ohm lines)
 According to Micron tn4113_ddr3_point_to_point_design.pdf no need to terminate A,CTR,CKE in our case. Just pull RST low

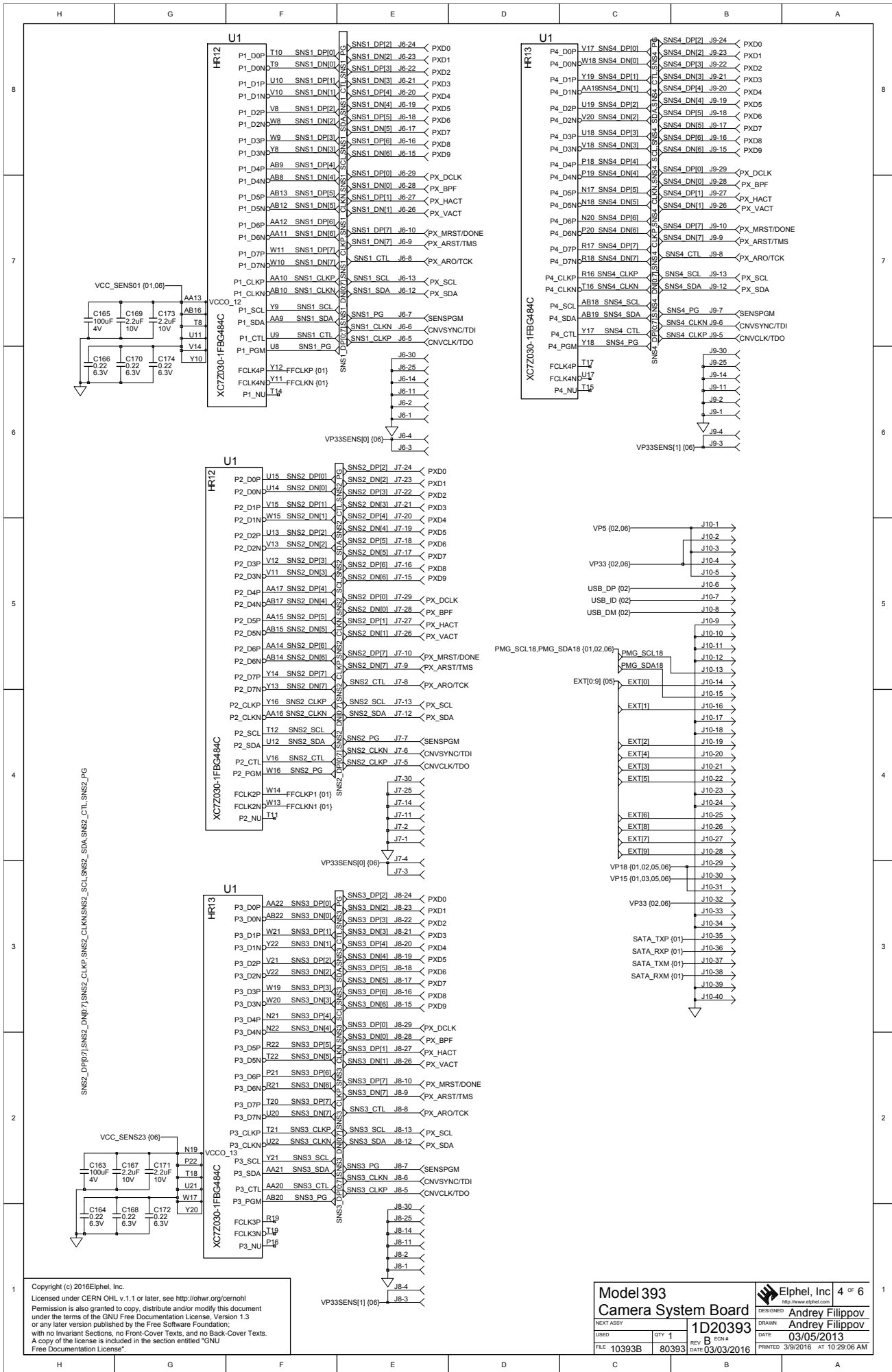

Copyright (c) 2016 Elphel, Inc.
 Licensed under CERN OHL v.1.1 or later, see <http://ohwr.org/cernohl>
 Permission is also granted to copy, distribute and/or modify this document under the terms of the GNU Free Documentation License, Version 1.3 or any later version published by the Free Software Foundation, with no Invariant Sections, no Front-Cover Texts, and no Back-Cover Texts. A copy of the license is included in the section entitled "GNU Free Documentation License".

Model 393		Elphel, Inc		4 of 6
Camera System Board		DESIGNED BY Andrey Filippov		http://www.elphel.com
NEXT ASSY		DRAWN		DATE
USED		REV B		03/05/2013
FILE 10393B		80393		DATE 03/03/2016
		REV B		AT 10:29:06 AM

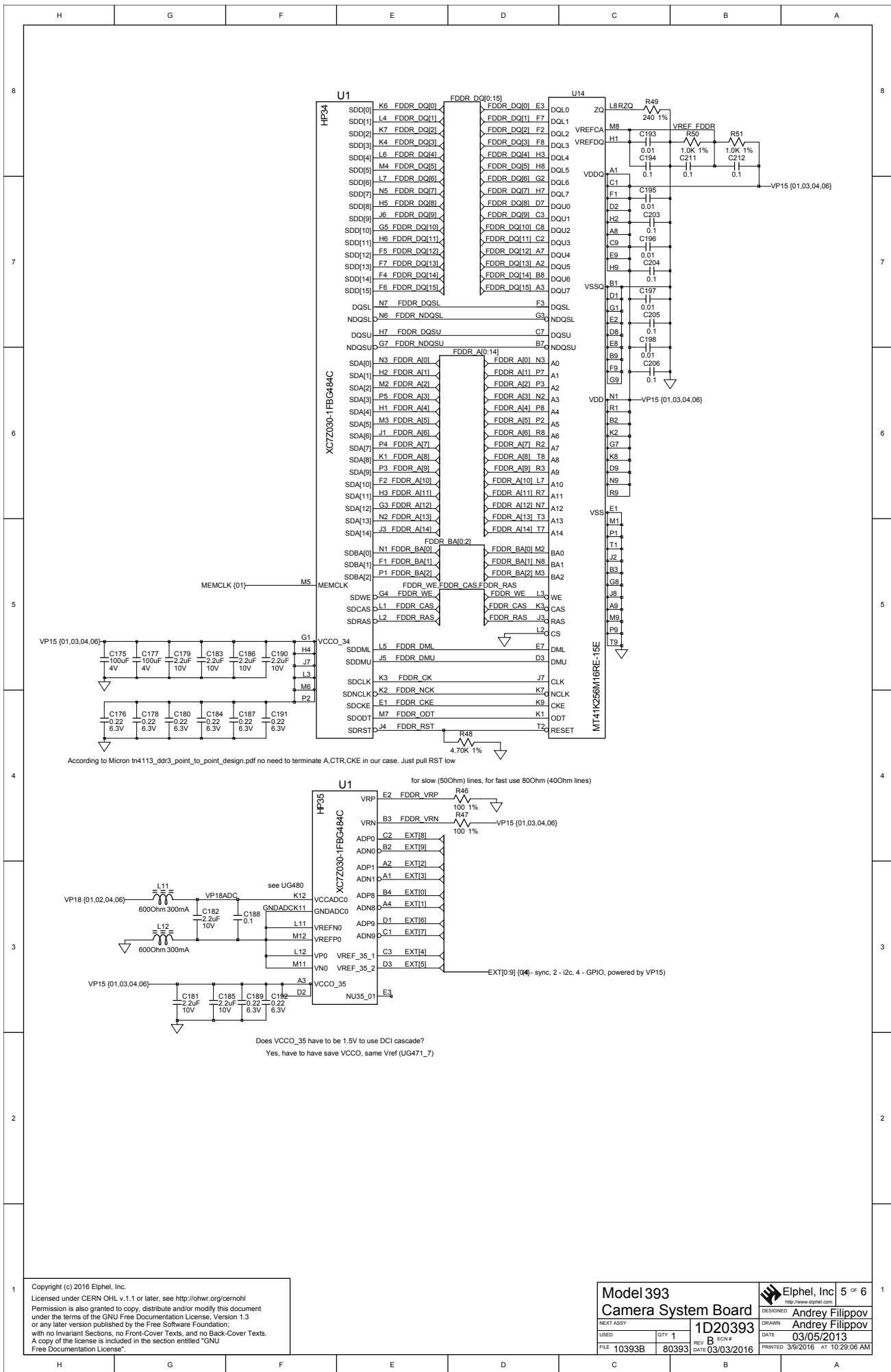

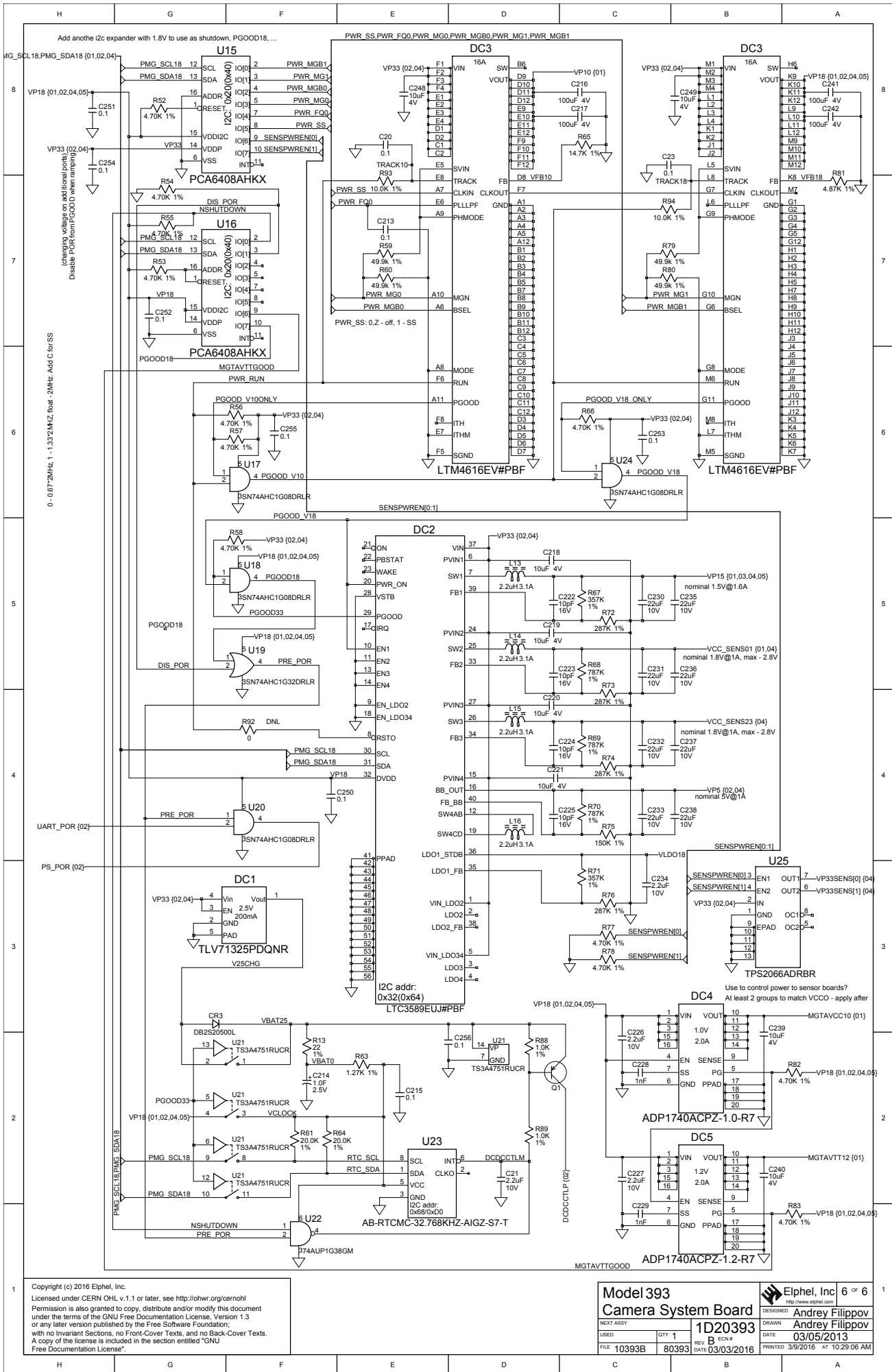

Copyright (c) 2016 Elphel, Inc.
 Licensed under CERN OHL v.1.1 or later, see <http://ohw.org/cernohl>
 Permission is also granted to copy, distribute and/or modify this document under the terms of the GNU Free Documentation License, Version 1.3 or any later version published by the Free Software Foundation, with no Invariant Sections, no Front-Cover Texts, and no Back-Cover Texts. A copy of the license is included in the section entitled "GNU Free Documentation License".

Model 393		Elphel, Inc. 6 of 6	
Camera System Board		DESIGNED: Andrey Filippov	
NEXT ASSY	1D20393	DATE	03/05/2013
USED	REV B	DATE	03/05/2013
FILE	10393B	REV B	03/03/2016
QTY	80393	DATE	3/8/2016
		AT	10:29:06 AM

SUB-ASSEMBLY																
USAGE	#		NO.		4A20393	RELEASE DATE	03/16/16	P/L	REV.	REV.	Units to	Total	Cost per			
			TITLE		Model 393 Camera System Board	JOB#	N/A	DATE	LTR	DATE	Build	Cost	Unit			
	393	1			PCB Assembly 80393			3/5/2013	B	3/3/2016	1	\$410.37	\$410.37			
			# TO	MFGR	I	WORK ORDER #	N/A									
			NEXT	ASSY	4A-?????	NON STANDARD										
						NOTATIONS										
DESIGNATOR	ITEM	QTY	EXT	STK	ROHS	DESCRIPTION	PART	MANUFAC	VENDOR	PURCH	UNIT	TOTAL	NEW			
NUMBER	#	REQ	QTY	CHK			#	TURER	VENDOR	PART #	QTY	PRICE	STOCK			
-----	---	---	----	---	----		-----	-----	-----	-----	----	----	----			
						Related Documents										
	0.5	1	1			Schematic 10393b (80393), Model 393	1D20393 Rev.B	Designed by Andrey Filippov								
	20	1	1			Fabrication (80393), Model 393	4F20393 Rev.B									
	21	1	1			Artwork (80393), Model 393	4G20393 Rev.B									
						Integrated Circuits										
U12-U14	40	3	3		Y	DDR3 Synchronous DRAM, 4Gbit (256Mx16), 256MX16, 1.5V , FBGA-96	MT41K256M16RE-15E	Micron			0	0	0	-3		
U11	41	1	1		Y	8Gb (1Gx8) NAND Flash, 1GX8, 1.8V , VFBGA-63-9x11	MT29F8G08ADBD-AH4-IT:D	Micron	Arrow		1	10.575	10.575	0		
U7	42	1	1		Y	USB to UART bridge with GPIO, 3.3V , QFN-28	CP2103-GM	Silicon Laboratories	Digi-Key	336-1164-ND	1	5.36	5.36	0		
U2, U26	43	2	2		Y	Oscillator MEMS, 25MHZ , OSC4-2520	ASDDB-25.000MHZ-XY-T	Abrakon Corporation	Digi-Key	535-11157-1-ND	2	3.64	7.28	0		
U27	44	1	1		Y	Oscillator MEMS, 26MHZ , OSC4-2520	ASDDB-26.000MHZ-XY-T	Abrakon Corporation	Digi-Key	535-11158-1-ND	1	3.64	3.64	0		
U4	45	1	1		Y	Oscillator MEMS, 33.333MHZ , OSC4-2520	ASDDB-33.333MHZ-XY-T	Abrakon Corporation	Digi-Key	535-11143-1-ND	1	3.64	3.64	0		
U22	46	1	1		Y	2 Input NAND Gate, Open Drain, 0.5µA , XSON-6, marked as aB	74AUP1G38GM	NXP Semiconductors	Digi-Key	568-9156-1-ND	1	0.68	0.68	0		
U15-U16	47	2	2		Y	8 bit I2C 8-bit I/O port with 3-state outputs, XQFN-16, marked as P8	PCA6408AHKX	NXP Semiconductors	Digi-Key	568-9909-1-ND	2	1.7	3.4	0		
U25	48	1	1		Y	Dual Current-Limited Power Distribution Switch, SON-8	TPS2066ADRBR	Texas Instruments	Digi-Key	296-23393-1-ND	1	1.78	1.78	0		
U3	49	1	1		Y	Four Channel MylitiSynth CLock Generator with Single low-jitter PLL, 1.8V, QFN-24-1MM	SI5338A-A-GM	Silicon Laboratories	Digi-Key	336-1553-5-ND	1	20.54	20.54	0		

DESIGNATOR	ITEM	QTY	EXT	STK	ROHS		PART	MANUFAC		VENDOR	PURCH	UNIT	TOTAL	NEW
NUMBER	#	REQ	QTY	CHK		DESCRIPTION	#	TURER	VENDOR	PART #	QTY	PRICE	TOTAL	STOCK
-----	----	---	----	---	----	-----	-----	-----	-----	-----	-----	----	----	----
U10	50	1	1		Y	Gigabit Ethernet Transceiver, QFN-40	AR8035-AL1A	Atheros	http://www.arrow.com/		1	10	10	0
U21	51	1	1		Y	Quad SPST-NO Analog Switch, VQFN-14, marked as 3M	TS3A4751RUCR	Texas Instruments	Digi-Key	296-24478-1-ND	1	1.36	1.36	0
U23	52	1	1		Y	Real Time Clock/Calendar with I2C, RTC , WCDNF-8	AB-RTCMC-32.768KHZ-AIGZ-S7-T	Abracon Corporation	Digi-Key	535-12052-1-ND	1	5.14	5.14	0
U8	53	1	1		Y	SDIO port expander, WQFN-24	TXS02612RTWR	Texas Instruments	Digi-Key	296-23869-1-ND	1	1.7	1.7	0
U17-U18, U20, U24	54	4	4		Y	Single 2-AND Gate, SOT-553, marked as AE?	SN74AHC1G08DRLR	Texas Instruments	Digi-Key	296-19376-1-ND	1000	0	0	996
U5-U6	55	2	2		Y	Single 2-NAND Gate, SOT-553, marked as AA_	SN74AHC1G00DRLR	Texas Instruments	Digi-Key	296-19780-1-ND	1000	0	0	998
U19	56	1	1		Y	Single 2-OR Gate, SOT-553, marked as AG_	SN74AHC1G32DRLR	Texas Instruments	Digi-Key	296-19378-1-ND	1	0.54	0.54	0
U29	57	1	1		Y	Single Bidirectional Level Shifter, SOT-563, marked as 2G_	TXS0101DRLR	Texas Instruments	Digi-Key	296-22865-1-ND	1	0.82	0.82	0
U30	58	1	1		Y	Single Channel Power Distribution Switch, MLF-6, marked as F05	MIC2005-0.5YML	Micrel	Digi-Key	576-1678-1-ND	1	1.83	1.83	0
U28	59	1	1		Y	Single Unidirectional Level Shifter, UDFN-6, marked as U2	SN74AUP1T34DRYR	Texas Instruments	Mouser	595-SN74AUP1T34DRYR	1	0.59	0.59	0
U9	60	1	1		Y	USB Transceiver, VFBGA-36	TUSB1211A1ZRQR	Texas Instruments	Digi-Key	296-28357-1-ND	1	2.73	2.73	0
U1	61	1	1		Y	ZZynq 7030 configured for 10393, FBG484	XC7Z030-1FBG484C	Xilinx	Avnet	XC7Z030-1FBG484C	1	150	150	0
-----	----	---	----	---	----	Power Supply Modules	-----	-----	-----	-----	-----	----	----	----
DC4	62	1	1		Y	LDO regulator, 1V, 2A , VQFN-16	ADP1740ACPZ-1.0-R7	Analog Devices	Digi-Key	ADP1740ACPZ-1.0-R7CT-ND	1	3.11	3.11	0
DC5	63	1	1		Y	LDO regulator, 1.2V, 2A , VQFN-16	ADP1740ACPZ-1.2-R7	Analog Devices	Digi-Key	ADP1740ACPZ-1.2-R7CT-ND	1	3.11	3.11	0
DC1	64	1	1		Y	LDO regulator, 2.5V, 200mA , X2SON-4, marked as AZ	TLV71325PDQNR	Texas Instruments	Digi-Key	296-35468-1-ND	1	0.47	0.47	0
DC3	65	1	1		Y	Dual 8A per Channel Low Vin DC/DC uModule, 16A , LGA-144	LTM4616EV#PBF	Linear Technology	Digi-Key	LTM4616EV#PBF-ND	1	33.23	33.23	0
DC2	66	1	1		Y	Power Management IC for Li-Ion Powered Systems, VFQFN-40	LTC3589EUJ#PBF	Linear Technology	Digi-Key	LTC3589EUJ#PBF-ND	1	7.3	7.3	0
-----	----	---	----	---	----	Transistors	-----	-----	-----	-----	-----	----	----	----
Q1	67	1	1		Y	Transistor PNP, 45V, 500mA , SOT-723, marked as BW	2SA2030T2L	Rohm	Digi-Key	2SA2030T2LCT-ND	1	0.51	0.51	0
-----	----	---	----	---	----	Diodes	-----	-----	-----	-----	-----	----	----	----
CR1-CR2	68	2	2		Y	4-Line ESD Protection with Clamp, 5V, 12A, 60W , UDFN-6, marked as F5	TPD4S012DRYR	Texas Instruments	Digi-Key	751-1413-1-ND	2	0.78	1.56	0

DESIGNATOR	ITEM	QTY	EXT	STK	ROHS		PART	MANUFAC		VENDOR	PURCH	UNIT	TOTAL	NEW
NUMBER	#	REQ	QTY	CHK		DESCRIPTION	#	TURER	VENDOR	PART #	QTY	PRICE		STOCK
-----	----	---	----	---	----	-----	-----	-----	-----	-----	-----	----	----	----
CR3	69	1	1		Y	Schottky Barrier Diode, 15V, 200mA , SOD-523, marked as BA	DB2S20500L	Panasonic	Digi-Key	ZHCS500CT-ND	1	0.3	0.3	0
						Resistors								
R9, R13, R15, R19, R84-R86	70	7	7		Y	Resistor, 22Ω, ±1% , SMD 0201, marked as 22R0	ERJ-1GEF22R0C	Panasonic	Digi-Key	P22.0ABCT-ND	7	0	0	0
R16	71	1	1		Y	Resistor, 49.9Ω, ±1% , SMD 0201, marked as 49R9	ERJ-1GEF49R9C	Panasonic	Digi-Key	P49.9ABCT-ND	10	0.11	1.1	9
R6, R39-R40, R46-R47	72	5	5		Y	Resistor, 100Ω, ±1% , SMD 0201, marked as 1000	ERJ-1GEF1000C	Panasonic	Digi-Key	P100ABCT-ND	10	0.11	1.1	5
R42, R45, R49	73	3	3		Y	Resistor, 240Ω, ±1% , SMD 0201, marked as 2400	ERJ-1GEF2400C	Panasonic	Digi-Key	P240ABCT-ND	10	0.11	1.1	7
R30, R35-R36	74	3	3		Y	Resistor, 510Ω, ±1% , SMD 0201, marked as 5100	ERJ-1GEF5100C	Panasonic	Digi-Key	P510ABCT-ND	3	0	0	0
R17, R43-R44, R50-R51, R88-R89	75	7	7		Y	Resistor, 1KΩ, ±1% , SMD 0201, marked as 1001	ERJ-1GEF1001C	Panasonic	Digi-Key	P1.00KABCT-ND	10	0.11	1.1	3
R63	76	1	1		Y	Resistor, 1.27KΩ, ±1% , SMD 0201, marked as 1271	ERJ-1GEF1271C	Panasonic	Digi-Key	P1.27KABCT-ND	10	0.11	1.1	9
R34, R62, R90	77	3	3		Y	Resistor, 2.37KΩ, ±1% , SMD 0201, marked as 2371	ERJ-1GEF2371C	Panasonic	Digi-Key	P2.37KABCT-ND	3	0	0	0
R1-R5, R11-R12, R14, R21, R28, R37-R38, R41, R48, R52-R58, R66, R77-R78, R82-R83	78	26	26		Y	Resistor, 4.7KΩ, ±1% , SMD 0201, marked as 4701	ERJ-1GEF4701C	Panasonic	Digi-Key	P4.70KABCT-ND	26	0.11	2.86	0
R81	79	1	1		Y	Resistor, 4.87KΩ, ±1% , SMD 0201, marked as 4871	ERJ-1GEF4871C	Panasonic	Digi-Key	P4.87KABCT-ND	1	0.11	0.11	0
R7-R8, R22-R24, R32-R33, R91, R93-R94	80	10	10		Y	Resistor, 10KΩ, ±1% , SMD 0201, marked as 1002	ERJ-1GEF1002C	Panasonic	Digi-Key	P10.0KABCT-ND	10	0.11	1.1	0
R65	81	1	1		Y	Resistor, 14.7KΩ, ±1% , SMD 0201, marked as 1472	ERJ-1GEF1472C	Panasonic	Digi-Key	P14.7KABCT-ND	1	0.11	0.11	0
R18, R20, R25-R27, R29, R31, R61, R64	82	9	9		Y	Resistor, 20KΩ, ±1% , SMD 0201, marked as 2002	ERJ-1GEF2002C	Panasonic	Digi-Key	P20.0KABCT-ND	10	0.11	1.1	1
R59-R60, R79-R80	83	4	4		Y	Resistor, 49.9KΩ, ±1% , SMD 0201, marked as 4992	ERJ-1GEF4992C	Panasonic	Digi-Key	P49.9KABCT-ND	4	0.11	0.44	0
R75	84	1	1		Y	Resistor, 150KΩ, ±1% , SMD 0201, marked as 1503	ERJ-1GEF1503C	Panasonic	Digi-Key	P150KABCT-ND	10	0.11	1.1	9
R10, R72-R74, R76	85	5	5		Y	Resistor, 287KΩ, ±1% , SMD 0201, marked as 2873	ERJ-1GEF2873C	Panasonic	Digi-Key	P287KABCT-ND	10	0.11	1.1	5

DESIGNATOR	ITEM	QTY	EXT	STK	ROHS		PART	MANUFAC		VENDOR	PURCH	UNIT		NEW
NUMBER	#	REQ	QTY	CHK		DESCRIPTION	#	TURER	VENDOR	PART #	QTY	PRICE	TOTAL	STOCK
-----	---	---	----	---	----	-----	-----	-----	-----	-----	-----	----	----	----
R67, R71	86	2	2		Y	Resistor, 357KΩ, ±1% , SMD 0201, marked as 3573	ERJ-1GEF3573C	Panasonic	Digi-Key	P357KABCT-ND	2	0.11	0.22	0
R68-R70	87	3	3		Y	Resistor, 787KΩ, ±1% , SMD 0201, marked as 7873	ERJ-1GEF7873C	Panasonic	Digi-Key	P787KABCT-ND	10	0.11	1.1	7
R87, R92	88	2	2		Y	Jumper, 0Ω , SMD 0402, marked as 0	ERJ-2GE0R00X	Panasonic	Digi-Key	P0.0JCT-ND	2	0.05	0.1	0
						Capacitors								
C22, C26, C28	89	3	3		Y	Low ESR (0.012 Ohm), Tantalum Chip Capacitor 6.0mm x 3.2mm x 1.9mm, 330μF, 2.5V , CP-2312	T520L337M2R5A TE012	Kemet	Digi-Key	399-10345-1-ND	3	3.14	9.42	0
C214	90	1	1		Y	Electric Double Layer Capacitors, 1F, 2.5V , D8L22	EECA0EL105	Panasonic	Digi-Key	P6963-ND	1	4.15	4.15	0
C61, C218-C221, C239-C240, C248-C249	91	9	9		Y	Capacitor, Ceramic Chip, X7S,20%, 10μF, 4V , C-0603	C1608X7S0G106 M080AB	TDK	Digi-Key	445-9100-1-ND	9	0.49	4.41	0
C27, C29-C30, C35, C42, C64, C72, C109-C110, C113, C163, C165, C175, C177, C216-C217, C241-C242	92	18	18		Y	Capacitor, Ceramic Chip, X6S,20%, t=1.6mm, 100μF, 4V , C-1206	C3216X6S0G107 M160AC	TDK	Digi-Key	445-6012-1-ND	18	1.025	18.45	0
C33-C34, C36, C75-C76, C81-C83, C91-C92, C103, C123, C125, C127-C130, C145, C147-C150, C193, C195-C198	93	27	27		Y	Capacitor, Ceramic Chip, 0.01μF, 6.3V , C-0201	ECJ-ZEB0J103K	Panasonic	Digi-Key	399-1278-1-ND	27	0.1	2.7	0

DESIGNATOR	ITEM	QTY	EXT	STK	ROHS		PART	MANUFAC		VENDOR	PURCH	UNIT		NEW
NUMBER	#	REQ	QTY	CHK		DESCRIPTION	#	TURER	VENDOR	PART #	QTY	PRICE	TOTAL	STOCK
-----	---	---	----	---	----	-----	-----	-----	-----	-----	-----	----	----	----
C5-C10, C12-C20, C23, C37-C39, C45-C48, C63, C67, C71, C77-C78, C84, C86-C90, C94, C98-C99, C101-C102, C104-C108, C124, C126, C135-C138, C143-C144, C146, C155-C158, C188, C194, C203-C206, C211-C213, C215, C245-C246, C250-C256	94	76	76		Y	Capacitor, Ceramic Chip, 0.1µF, 6.3V, C-0201D	ECJ-ZEB0J104M	Panasonic	Digi-Key	PCC2336CT-ND	100	0.0466	4.66	24
C32, C41, C44, C50, C52, C54, C56, C58, C60, C62, C66, C68, C70, C74, C80, C111-C112, C115-C116, C118-C119, C121-C122, C164, C166, C168, C170, C172, C174, C176, C178, C180, C184, C187, C189, C191-C192	95	37	37		Y	Capacitor, Ceramic Chip, X7S,20%, 0.22µF, 6.3V, C-0201	C0603X7S0J224M030BC	TDK	Digi-Key	445-9075-1-ND	37	0.173	6.401	0
C85, C93	96	2	2		Y	Capacitor, Ceramic Chip, 10%, 1µF, 6.3V, C-0402	ECJ-0EB0J105K	Panasonic	Digi-Key	PCC2393CT-ND	10	0.144	1.44	8
C3-C4, C11	97	3	3		Y	Capacitor, Ceramic Chip, 20%, 4.7µF, 6.3V, C-0402	ECJ-0EB0J475M	Panasonic	Digi-Key	PCC2475CT-ND	10	0.29	2.9	7
C97, C100	98	2	2		Y	Capacitor, Ceramic Chip, X5R,20%, 10µF, 6.3V, C-0603	ECJ-1VB0J106M	Panasonic	Digi-Key	PCC2395CT-ND	2	0.45	0.9	0
C257-C261	99	5	5		Y	Capacitor, Ceramic Chip, 0.1µF, 10V, C-0402D	C0402C104K8PACTU	Kemet	Digi-Key	399-3027-1-ND	10	0.083	0.83	5

DESIGNATOR	ITEM	QTY	EXT	STK	ROHS		PART	MANUFAC		VENDOR	PURCH	UNIT	TOTAL	NEW
NUMBER	#	REQ	QTY	CHK		DESCRIPTION	#	TURER	VENDOR	PART #	QTY	PRICE		STOCK
-----	---	---	----	---	----	-----	-----	-----	-----	-----	-----	----	----	----
C1-C2, C21, C31, C40, C43, C49, C51, C53, C55, C57, C59, C65, C69, C73, C79, C114, C117, C120, C167, C169, C171, C173, C179, C181-C183, C185-C186, C190, C226-C227, C234, C243-C244, C247	100	36	36		Y	Capacitor, Ceramic Chip, X7S,20%, 2.2µF, 10V, C-0402	C1005X7S1A225K050BC	TDK	Digi-Key	445-9097-1-ND	36	0.28	10.08	0
C230-C233, C235-C238	101	8	8		Y	Capacitor, Ceramic Chip, X7S,20%, 22µF, 10V, C-0805	C2012X7S1A226M125AC	TDK	Digi-Key	445-14560-1-ND	8	1.01	8.08	0
C222-C225	102	4	4		Y	Capacitor, Ceramic Chip, 10pF, 16V, C-0201	C0201C100D3GACTU	Kemet	Digi-Key	399-8924-1-ND	10	0.021	0.21	6
C228-C229	103	2	2		Y	Capacitor, Ceramic Chip, 1nF, 25V, C-0201	ECJ-ZEB1E102K	Panasonic	Digi-Key	PCC2130CT-ND	10	0.075	0.75	8
C95-C96	104	2	2		Y	Capacitor, Ceramic Chip, 330pF, 50V, C-0201	ECJ-ZEB1H331K	Panasonic	Digi-Key	PCC2390CT-ND	10	0.075	0.75	8
-----	---	---	----	---	----	Inductors and LC filters	-----	-----	-----	-----	-----	----	----	----
L13-L16	105	4	4		Y	SMD Shielded Inductor, 21mOhm, 4mm x 4mm x 2.1mm, 2.2µHn, 3.1A,	XFL4020-222ME	Coilcraft	Coilcraft		4	2.13	8.52	0
L9	106	1	1		Y	SMD Inductor, 3mm x 3mm x 1.2mm, 4.7µHn, 1A, VLS3012	VLS3012T-4R7M1R0	TDK	Digi-Key	445-3686-1-ND	1	0	0	0
L1-L5, L8, L10-L12, L17-L18	107	11	11		Y	SMD Inductor, 600 Ohm, 600Unknown inductance units - "OHM", 300mA, SMD 0402	BLM15HD601SN1D	Murata	Digi-Key	490-4002-1-ND	11	0	0	0
L6-L7	108	2	2		Y	SMD Inductor, 120 Ohm, 1.2A, SMD 0402	MPZ1005S121C	TDK	Digi-Key	445-2981-1-ND	2	0	0	0
-----	---	---	----	---	----	Connectors	-----	-----	-----	-----	-----	----	----	----
J1-J2	109	2	2		Y	Connector Receptacle Low profile Milli-Grid 2mm, 2 rows, 6contacts total, 500V, 2A, SMD 873400624	0873400624	Molex	Digi-Key	WM18689-ND	2	0.92	1.84	0
J6-J9	110	4	4		Y	0.5 mm-Pitch Vertical Slide-Lock FPC Connector, 30 pos., FH1230S05SV	FH12-30S-0.5SV-55	Hirose	Digi-Key	HFL130CT-ND	4	3.11	12.44	0
J10	111	1	1		Y	Connector Header 40 pins, 0.5mm pitch, DF1240DS05V	DF12-40DS-0.5V	Hirose	Digi-Key	H5217CT-ND	1	1.63	1.63	0
J5	112	1	1		Y	Connector micro-SD, Push In/Pull Out, SMD 1040310811	1040310811	Molex	Digi-Key	WM6357CT-ND	1	1.92	1.92	0

DESIGNATOR	ITEM	QTY	EXT	STK	ROHS		PART	MANUFAC		VENDOR	PURCH	UNIT		NEW
NUMBER	#	REQ	QTY	CHK		DESCRIPTION	#	TURER	VENDOR	PART #	QTY	PRICE	TOTAL	STOCK
-----	---	---	----	---	----	-----	-----	-----	-----	-----	-----	----	----	----
J4	113	1	1		Y	Connector Micro-USB type AB, 5 contacts, no through-holes, 1A , 1981584-1	1981584-1	Tyco Electronics	Digi-Key	A97799CT-ND	1	1.58	1.58	0
J3	114	1	1		Y	Gigabit Ethernet PoE connector with Integrated Magnetics, 0826-1X1T-M1-F	0826-1X1T-M1-F	Bel Fuse	Digi-Key	380-1122-ND	1	10.27	10.27	0